



College & Career Readiness Through Remote Learning

Poll: Question 1

What is your role in education?

State Service Provider

Regional Service Provider

District Administrator

School-Based Services

Classroom Educator

But first, housekeeping.

Audio

Listen through your computer speaker or by calling (562) 247-8421

access code:
319-550-205

Questions

Type in the questions box and we'll get to your questions in real time or address them during the Q&A.

Social

Find us on Twitter
@EVERFIK12 and use
#EVERFIempowers
when you share out

A recording will be emailed to you following the webinar.

Today's Agenda

1

Introductions

2

College & Career Ready: Why & How
Downington Area School District

3

Industry & Engagement
Metro Nashville Public Schools

4

Partnering Regionally
Allegheny Intermediate Unit

5

Resources & Next Steps

Introductions



Stacey Foster

CTE Coordinator
Metro Nashville Public Schools
Nashville, TN



Troy Podell

Coordinator of Career Readiness
Downingtown Area School District
Downington, PA



Amy Davis

PA Career Ready State Training Co-Director
Allegheny Intermediate Unit
Allegheny County, PA

Whole Child Education, No Cost to Educators

Career Readiness

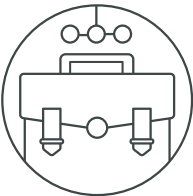

Social and Emotional Learning

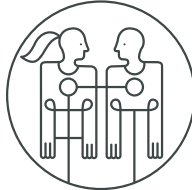

Financial Capability



Health and Wellness



Financial Education	STEM & Career Exploration	Social Emotional Learning	Health & Wellness	Academic Readiness	Cultural Literacy
Vault Understanding Money 4-6 th Grade	Future Goals Hockey Scholar – Math Edition 4-7 th Grade	The Compassion Project 2nd-4 th Grade	Healthier Me Nutrition & Wellness 1st-4 th Grade & 6-8 th Grade	WORD Force Early Literacy PK-2 nd Grade	306 African-American History 9-12 th Grade
FutureSmart 6-8 th Grade	Future Goals Hockey Scholar – Science Edition 4-7 th Grade	Ignition Digital Wellness & Safety 6-9 th Grade	Mental Wellness Basics 8-10 th Grade	Summer Slugger Math & Literacy 4-5 th Grade	
Venture Entrepreneurial Expedition 7-10 th Grade	Endeavor STEM Literacy & Career Exploration 7-9 th Grade	Character Playbook Character Education 7-9 th Grade	AlcoholEdu 9-12 th Grade		
EVERFI Financial Literacy 9-12 th Grade	Keys To Your Future College & Career 9-12 th Grade	Honor Code Bullying Prevention 8-10 th Grade	Prescription Drug Safety 9-12 th Grade		
Marketplaces Investing Basics 9-12 th Grade					

Digital Resources

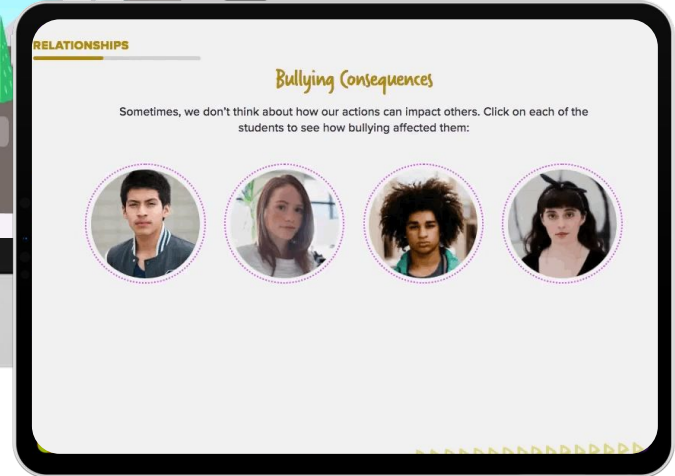
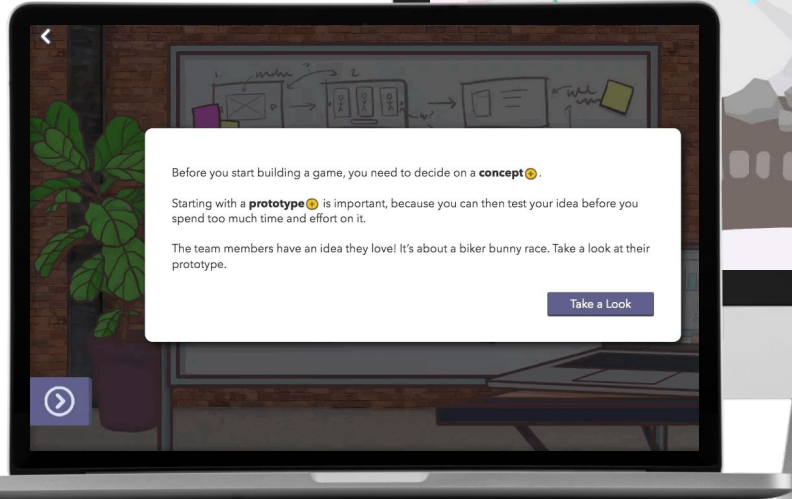
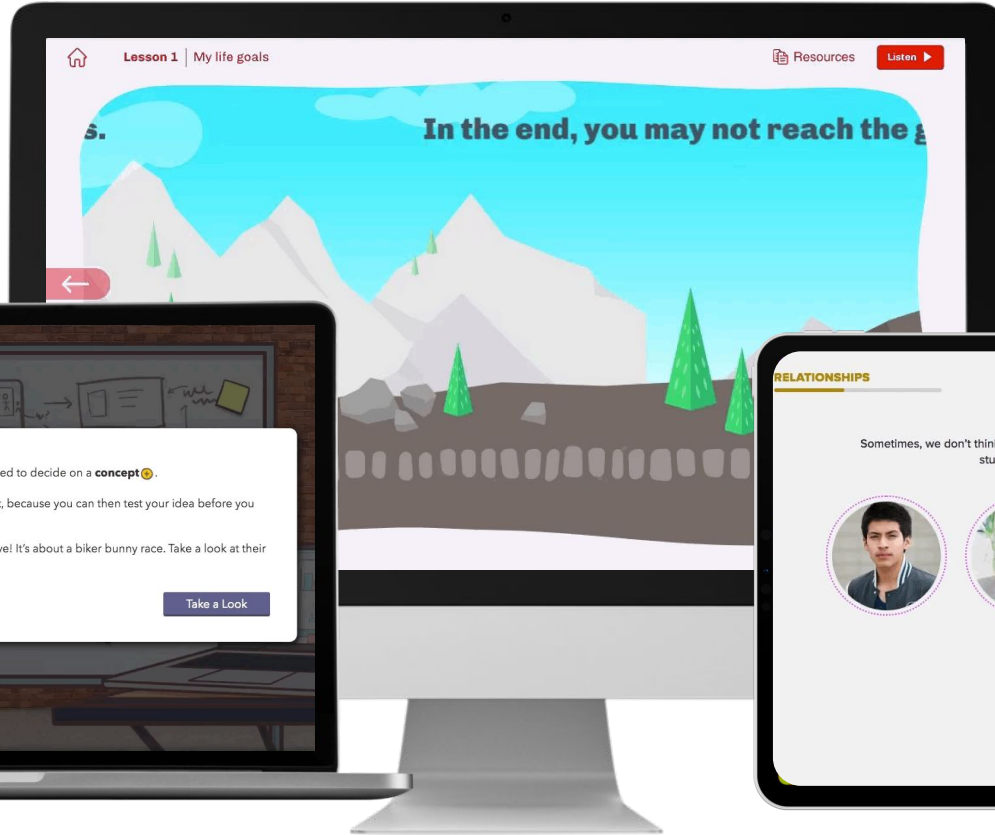



Lessons from the Field

Downington Area School District

Troy Podell
Coordinator of Career Readiness

College Quick-Facts

- **40%** of Bachelor's Degree holders take an initial job that does not require a degree.²
- **20%** of Bachelor's Degree holders are still in a job that does not require a degree 10 years later.²
- **73%** of Bachelor's Degree holders work in unrelated career fields.³

Public 4 yr.	Private (nonprofit) 4 yr.	Public 2 yr.
\$19,488	\$44,702	\$10,091

Average **Annual** Tuition, Fees, Room & Board for 16-17¹

- **70%** of the ROI of a Bachelor's Degree comes in the 4th year.⁴

College Debt Realities

13%

Percentage of Student Loan Borrowers who
Defaulted on their Loan in 2018¹

Career & College READY



Resilience



Emotional Intelligence



Mental Agility



Detail Orientation



Youthful Optimism



Helpful Resources from EVERFI

Elementary



Vault:
Understanding Money

Middle

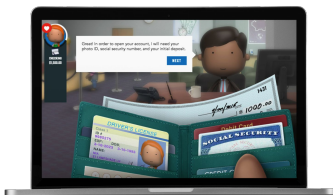

FutureSmart
Endeavor: STEM Career
Exploration

High

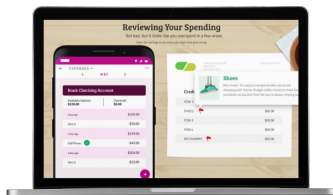

EVERFI: Financial Literacy
Marketplaces: Investing Basics
Venture: Entrepreneurial Expedition
Keys to Your Future: CCR



Character & Personal Development

Resources from EVERFI

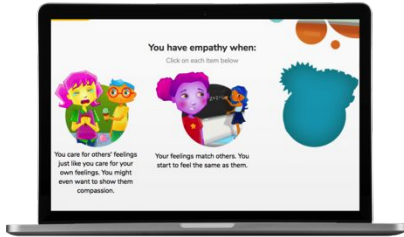

The Compassion Project



Character Playbook

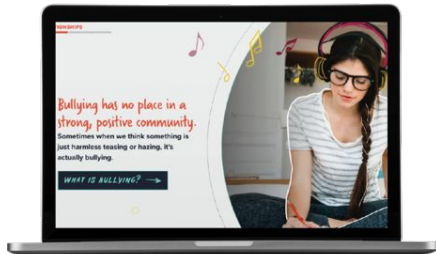

Honor Code



Mental Wellness Basics

Character Lab



Creativity Playbook
Thinking of novel solutions



Curiosity Playbook
Wanting to know more



Emotional Intelligence Playbook
Understanding your feelings and using them wisely

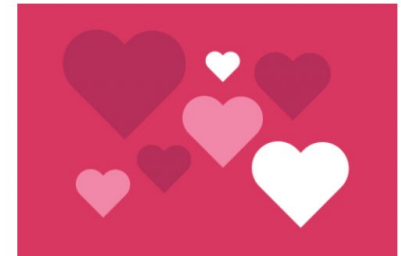

Gratitude Playbook
Appreciating what you've been given

Panel Question

What are the opportunities and challenges of remote learning when addressing college and career readiness?

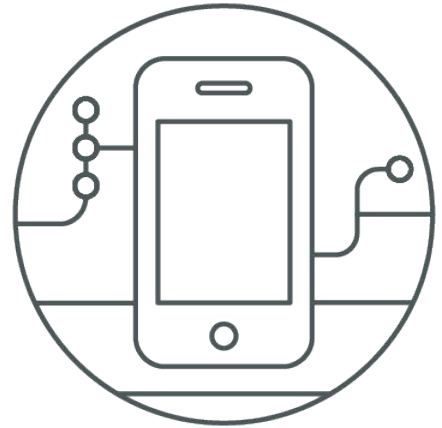

Poll: Question 2

What has been your biggest remote learning challenge?

Providing Equitable Access

Finding Quality Resources

Connecting With Students/Educators

Coping Personally

Other (*Chat in your response*)

Lessons From the Field

Metro Nashville Public Schools

Stacey Foster
CTE Coordinator

College & Career Readiness



METRO
NASHVILLE
PUBLIC
SCHOOLS

- Connection to local opportunities and networks
- Transition from classroom to workforce
- Skill-building and certification

Deeper
Understanding

Rigor

Authentic,
Real-World Experiences

Relevance

Personalized,
teacher advocates

Relationships

External
Connections

Readiness

Remote College & Career Readiness

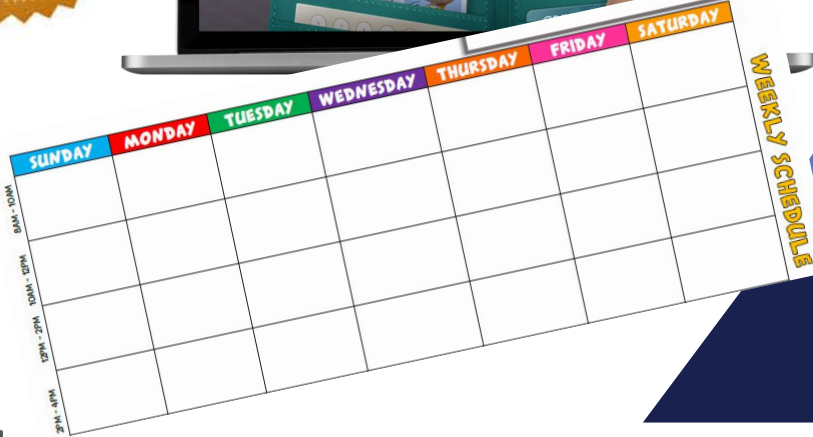
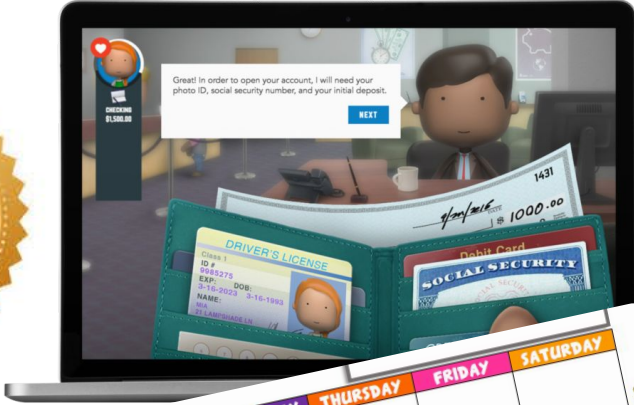

ACADEMIC

INTERPERSONAL

PSYCHOLOGICAL

PHYSICAL

Resources to Support Students



- Industry Certification Learn & Practice resources
 - Certiport: [Free 90-day trials](#) of learn and practice products from GMetrix, LearnKey, Jasperactive, BrainBuffet, Moore Solutions, TeachMe3D, CADLearning, and Unity.
 - TestOut: [Free trials and free training](#) for teachers in Microsoft Office and/or numerous IT certifications.
- Instructional Resources
 - [MotoVisuals](#): Interactive Videos for Automotive Courses
 - [iCEV Digital Curriculum](#): Free trial for seven CTE areas
 - [STE\(A\)M Resource Hub](#): Weekly at-home STEM-focused lessons provided by the Tennessee STEM Innovation Network (TSIN)
 - [Amazon Future Engineer](#): Three free, online self-paced middle school and high school computer science and programming courses
 - [PBS Interactive](#): CTE-focused lessons, including workplace and soft skill development
 - [CareerSafe](#): Free interviewing skills course
 - [Applied Educational Systems](#): Health Center 21 online, interactive modules, primarily for anatomy & physiology (paid resource)

Panel Question

How are you deciding what information to provide families and educators?



Poll: Question 3

What do you think your organization is doing well during this unique time?

Addressing the community's physical needs

Supporting student mental wellness

Providing academic engagement

Partnering with others

Other (*Chat in your response*)



Lessons from the Field

Allegheny Intermediate Unit

Amy Davis

Pennsylvania Career Ready State Training Co-Director

PA Career Readiness State Training Support Plan

Career readiness training and support is designed to promote, establish, and sustain a future-ready, global workforce by engaging **ALL** students in meaningful career pathways.

Collaboration between the Pennsylvania Department of Education and Intermediate Units

Career Readiness State Training Support Team (CRST)

- **Pennsylvania Department of Education:** Laura Fridirici, Career Readiness Advisor
- **Project Co-Director:** AIU3
- Amy Davis, Career Education and Western PA Gifted Liaison
- **Project Co-Director:** IU1 Craig Hummell, Curriculum Specialist

State Training Support Plan

- 10 Career Ready Regions
- IU Liaison in each region
- Needs Assessment
- Career Ready Boot Camps
- Stakeholder Forums
- Teacher in the Workplace
- Technical Support/Repository
- Data Systems



Training Opportunities: Regional Providers

Webinars:
Career Education &
Work Standards



Webinar:
Financial Literacy



Training:
Teacher in the Workplace



Hot Topic Sessions



Virtual Office Hours



Sharing Resources

Addressing College & Career Readiness Virtually



Sharing
Career
Videos



Virtual
Career Day



Online
Certifications



Lessons from
Counselors



What's So Cool
About
Manufacturing?
Videos

Free Online Resources

PDE SAS PORTAL

- Online Resources
- Career Education and Work Standards Community
- Content Repository
- Webinars

PDE WEBSITE

- Future Ready PA Index
- Career Readiness Resources
- Career Education and Work Standards
- PA Workforce Resources
- PA Career Readiness State Training
- Teacher in the Workplace
- Career Ready Skills

ONLINE RESOURCES

- EVERFI
- Next Gen Personal Finance
- Smart Futures

Panel Question

How are you measuring student success during remote learning?



Q & A



Support from EVERFI

Financial Education	STEM & Career Exploration	Social Emotional Learning	Health & Wellness	Academic Readiness	Cultural Literacy
Vault Understanding Money 4-6 th Grade	Future Goals Hockey Scholar – Math Edition 4-7 th Grade	The Compassion Project 2nd-4 th Grade	Healthier Me Nutrition & Wellness 1st-4 th Grade & 6-8 th Grade	WordFORCE Early Literacy PK-2 nd Grade	306 African-American History 9-12 th Grade
FutureSmart 6-8 th Grade	Future Goals Hockey Scholar – Science Edition 4-7 th Grade	Ignition Digital Wellness & Safety 6-9 th Grade	Mental Wellness Basics 8-10 th Grade	Summer Slugger Math & Literacy 4-5 th Grade	
Venture Entrepreneurial Expedition 7-10 th Grade	Endeavor STEM Literacy & Career Exploration 7-9 th Grade	Character Playbook Character Education 7-9 th Grade	AlcoholEdu 9-12 th Grade		
EVERFI Financial Literacy 9-12 th Grade	Keys To Your Future College & Career 9-12 th Grade	Honor Code Bullying Prevention 8-10 th Grade	R^x Drug Safety 9-12 th Grade		
Marketplaces Investing Basics 9-12 th Grade		^ denotes course available in Spanish.			

Setting Up an Account

everfi.com/newteacher

- ▶ Find Your State
- ▶ Enter Your School

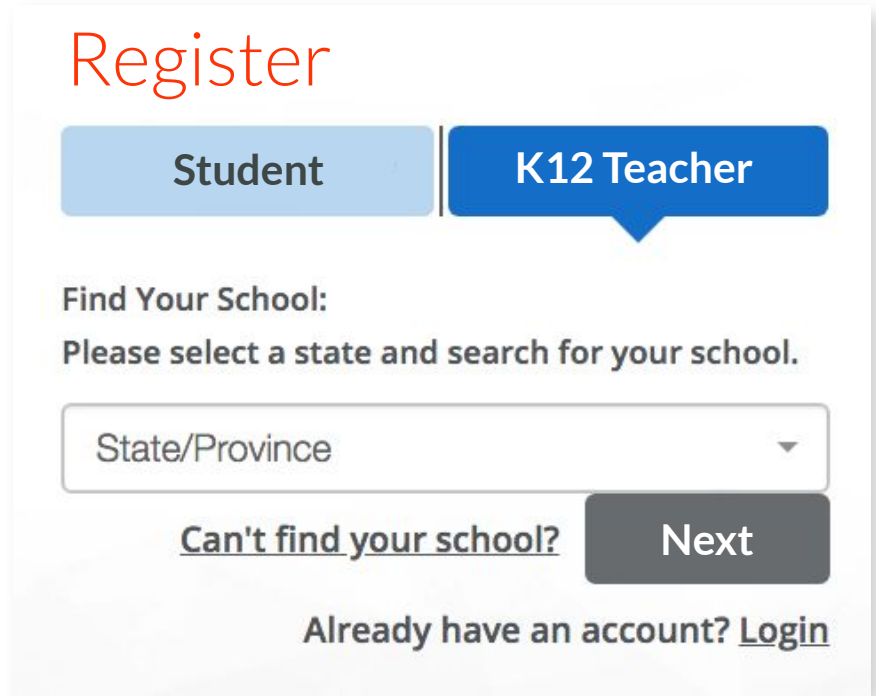

The screenshot shows the registration interface for K12 Teachers. At the top, the word "Register" is displayed in red. Below it are two buttons: "Student" (light blue) and "K12 Teacher" (dark blue), with the latter being selected. The "Find Your School:" section includes a prompt to select a state and search for a school, followed by a dropdown menu currently showing "State/Province". A link for "Can't find your school?" and a "Next" button are also visible. At the bottom, there is a link for "Already have an account? Login".

Register

Student | K12 Teacher

Find Your School:
Please select a state and search for your school.

State/Province

[Can't find your school?](#) **Next**

Already have an account? [Login](#)

Implementation Support



Your Local Schools Manager

- Support Specific to your District
- Deep Understanding of State Standards Alignment and Regional Usage
- Dedicated Training and Professional Development

College & Career Readiness Resources

- Educator resources, lesson plans, printable activities and posters
- Blended online/offline activities
- Fully offline worksheets and activities

The screenshot displays the EVERFI Financial Literacy Month website interface. At the top, there is a navigation bar with 'Resources' and a close button. Below the navigation bar, there are several promotional banners: 'Vault: Understanding Money Elementary School', 'EVERFI Financial Literacy Month' with a mouse cursor icon and the tagline 'Navigate Your Financial Future', and 'High School'. The main content area features the EVERFI logo and a 'High School' button. To the right, there are input fields for 'Name:' and 'Date:'. The central focus is a worksheet titled 'Career Readiness Remote Learning Activities' with the subtitle 'Problem Solving Skills: 5-step process'. Below the title, there is a 'Directions:' box containing three numbered instructions: 1. Gather Materials Needed: Pencil, 2. Time Required: 30-40 Minutes, and 3. Answer the questions below. At the bottom of the worksheet, there is a paragraph of text: 'Regardless of the degree you earn or the industry you pursue, most employers are looking for people who can problem-solve. Write down 5 problems you might encounter at school or at a job.' On the left side of the worksheet, there is a sidebar with a 'Day' header and a list of days from 1 to 6. On the right side, there are labels for 'sheet', 'Key', and 'ess'. The EVERFI logo is visible in the bottom left corner of the overall image, and the hashtag #EVERFIempowers is in the bottom right corner.

Vault: Understanding Money
Elementary School

EVERFI Financial Literacy Month
Navigate Your Financial Future

High School

EVERFI

Career Readiness Remote Learning Activities
Problem Solving Skills: 5-step process

Directions:

1. Gather Materials Needed: Pencil
2. Time Required: 30-40 Minutes
3. Answer the questions below

Regardless of the degree you earn or the industry you pursue, most employers are looking for people who can problem-solve. Write down 5 problems you might encounter at school or at a job.

Resources

- Reflection Questions
- Glossary

Name:

Date:

Day

1

2

3

4

5

6

sheet

Key

ess

EVERFI

#EVERFIempowers

Learning Opportunities

everfi.com/k-12/upcoming-events

WEBINAR - K-12 Teachers

Prioritizing Well-Being: Mental Health Strategies for Teachers and Students

May 7th, 2020

4:00 PM EST / 3:00 PM CST



WEBINAR - K-12 Teachers

Getting Started with EVERFI's Remote Learning Resources

May 14th, 2020

4 PM EST / 3 PM CST

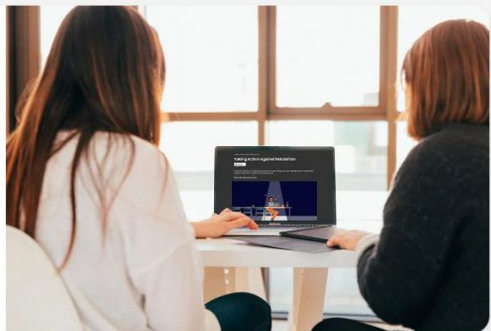

Next Steps

Learn

Visit everfi.com/k-12/upcoming-events for all future webinars and past recordings

Share

Provide educators with registration and resources information to create an account at www.everfi.com/k-12

Connect

Share and connect with other districts or educators on social media - tag [@EVERFIk12](https://twitter.com/EVERFIk12) and use [#EVERFIempowers](https://twitter.com/EVERFIk12)